

**PLAT OF SURVEY**  
LOT 33, OAK KNOLLS OF WALWORTH  
ADDITION NO. 1, LOCATED IN THE  
SOUTHEAST 1/4 OF SECTION 22, TOWN  
1 NORTH, RANGE 16 EAST, IN THE  
VILLAGE OF WALWORTH, WALWORTH  
COUNTY, WISCONSIN.

ORDERED BY: MATT MILLER  
THE RAULAND AGENCY INC.  
POST OFFICE BOX 159  
WALWORTH, WISCONSIN  
53184-0159

OWNER: OAK KNOLL L.L.C.



SCALE: 1"=30 FEET

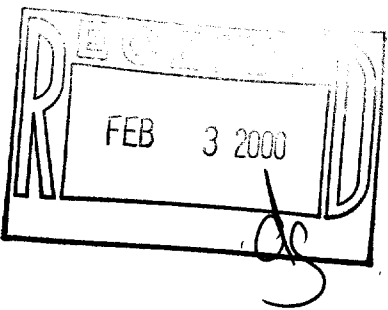
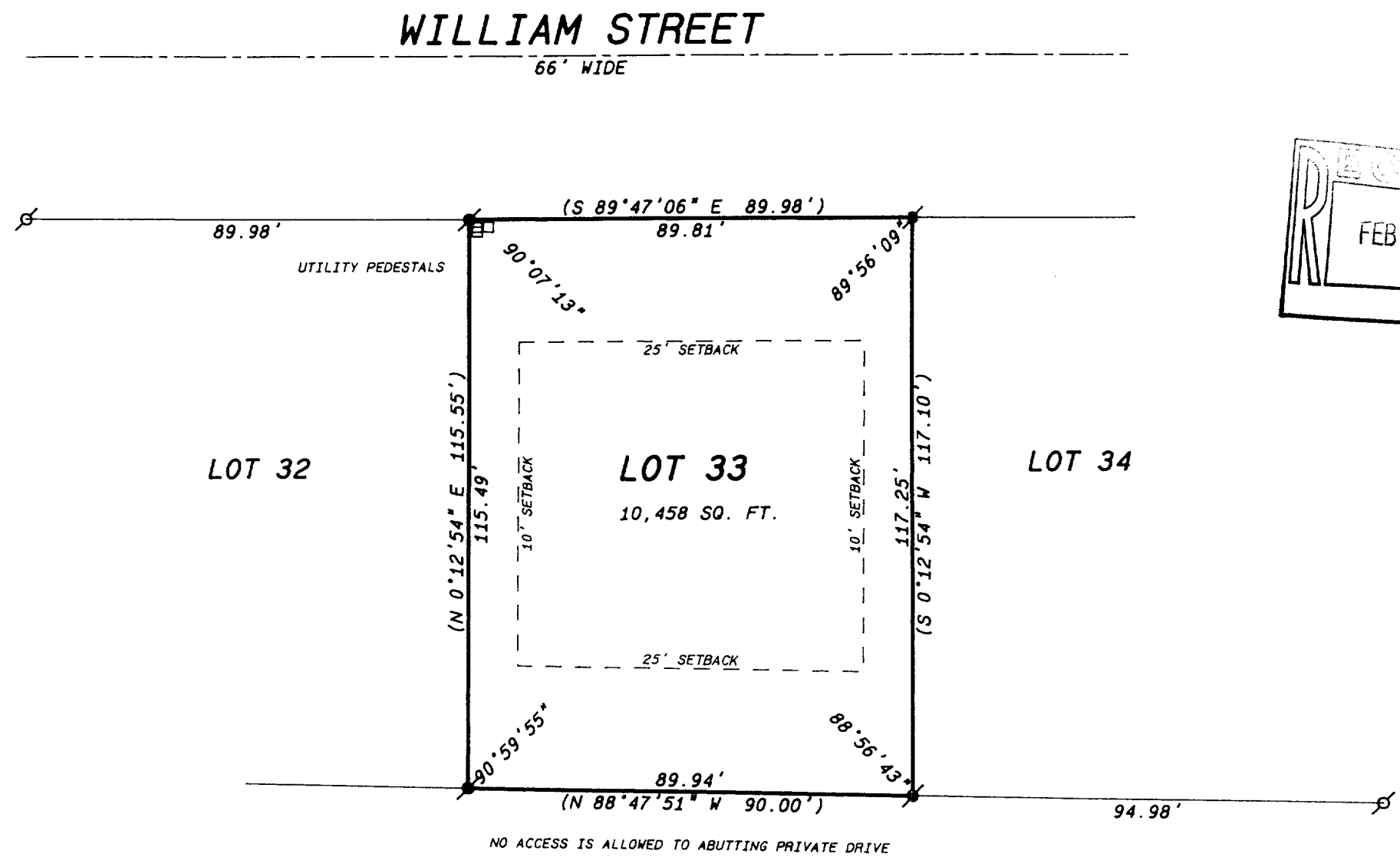

- Legend**
- FOUND IRON PIPE
  - FOUND IRON ROD
  - FOUND BRASS CAPPED MONUMENT
  - FOUND CONCRETE MONUMENT
  - CHISEL CUT IN CONCRETE
  - SET IRON ROD, 24" LONG, WEIGHING 1.5 LBS./LINEAL FT., 3/4" DIA.
  - SET IRON ROD, 30" LONG, WEIGHING 4.5 LBS./LINEAL FT., 1-11/16" DIA.
  - (xx) RECORDED AS DIMENSION
  - x-x- EXISTING FENCE

"I hereby certify that I have surveyed the above described property and that the above map is a true representation thereof and shows the size and location of the property, its exterior boundaries, the location of all visible structures and dimensions of all principal buildings thereon, boundary fences, apparent easements, roadways and visible encroachments, if any."

"This survey is made for the use of the present owners of the property, and also those who purchase, mortgage, or guarantee the title thereto within one year from date hereof."

*Kenneth B. Abernathy Jr.*  
KENNETH B. ABERNATHY, JR.  
WISCONSIN REGISTERED LAND SURVEYOR,  
S-1594

Date: 8-31-99 Job No. 99.805

NOK1-6  
009-702